

REVISIONS		
Rev.	Date	By

1 - Bin Store 1

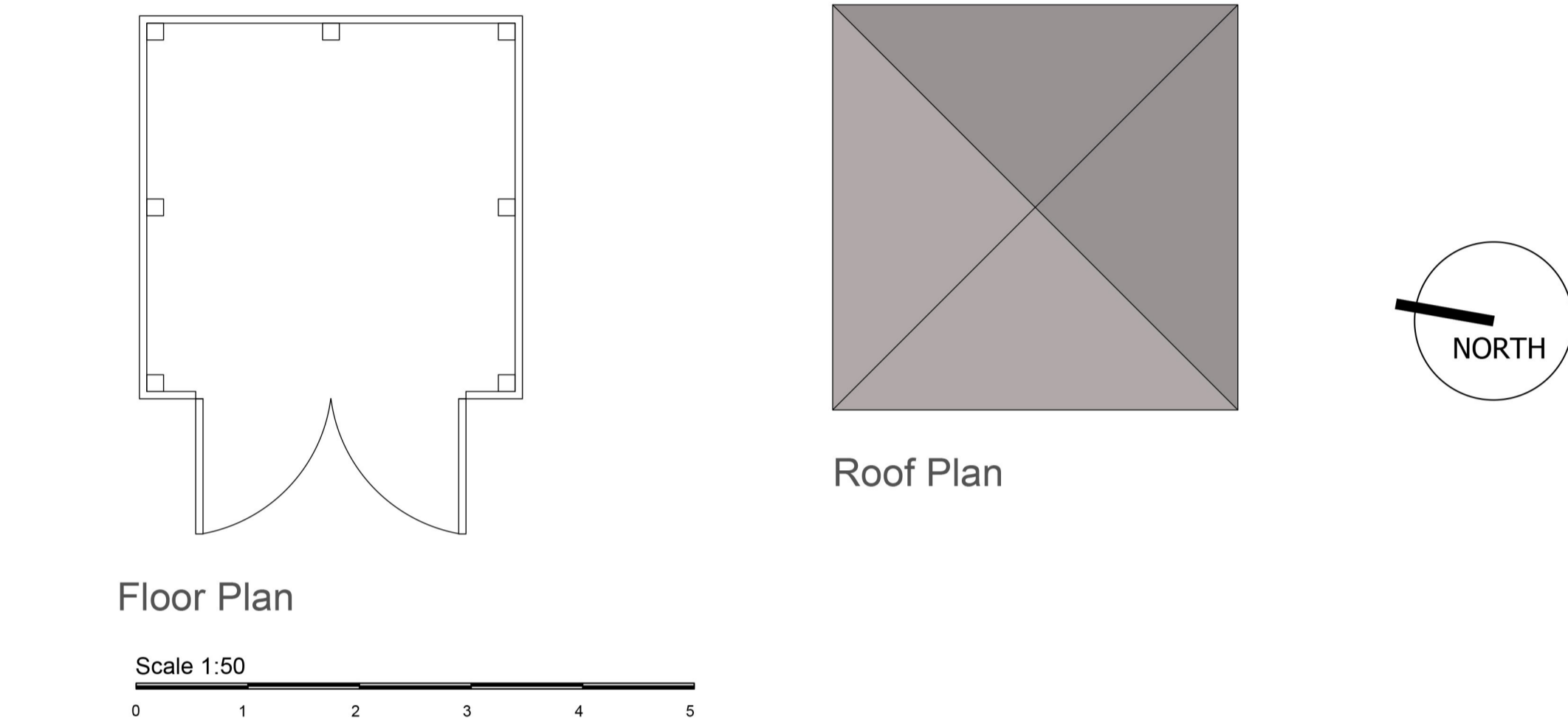

2 - Bin Store 2

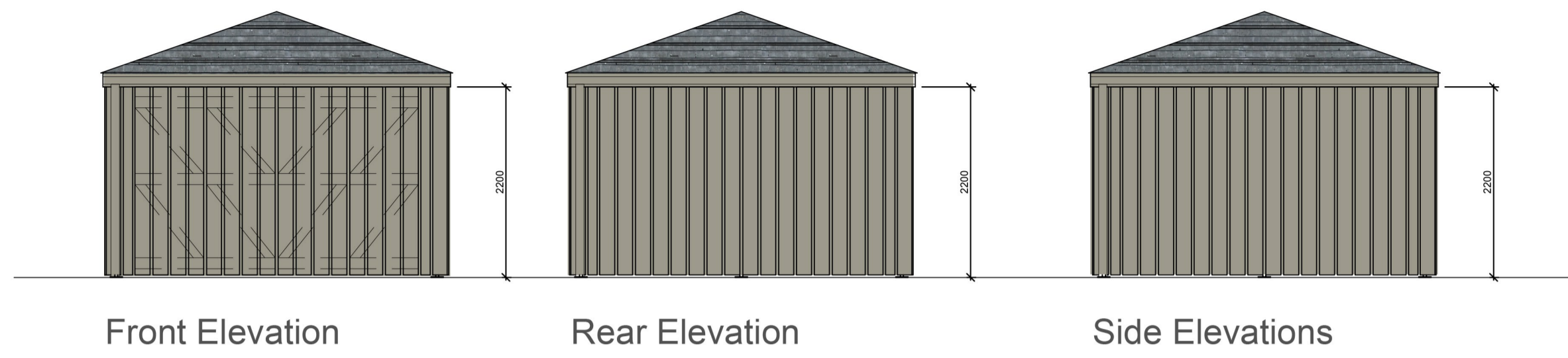
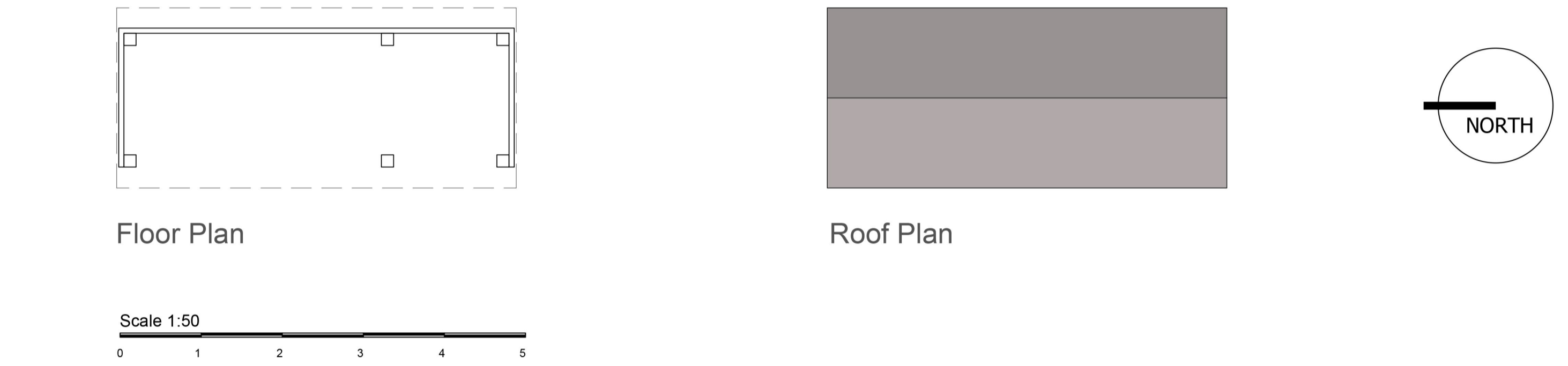
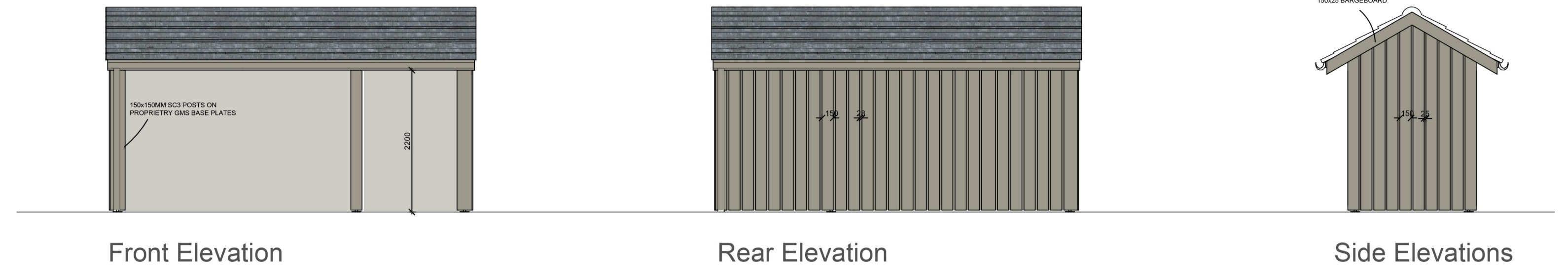

3 - Mobility Scooter Store

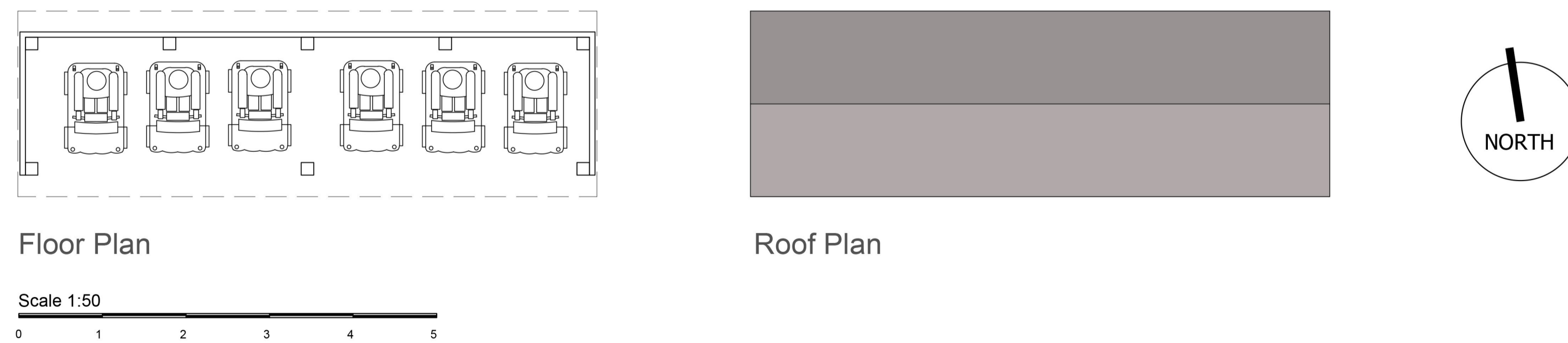
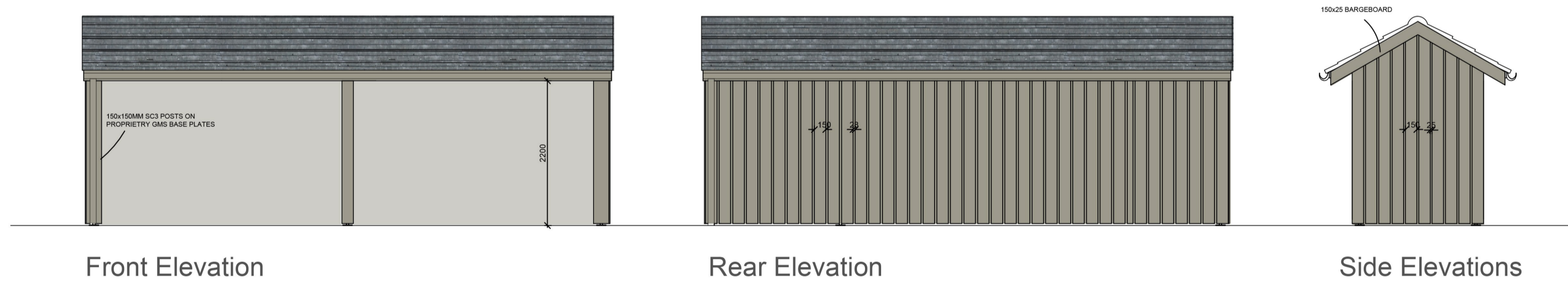

Key

- Timber Cladding
- Marley Duo Edgemere Slate - Smooth Grey or similar

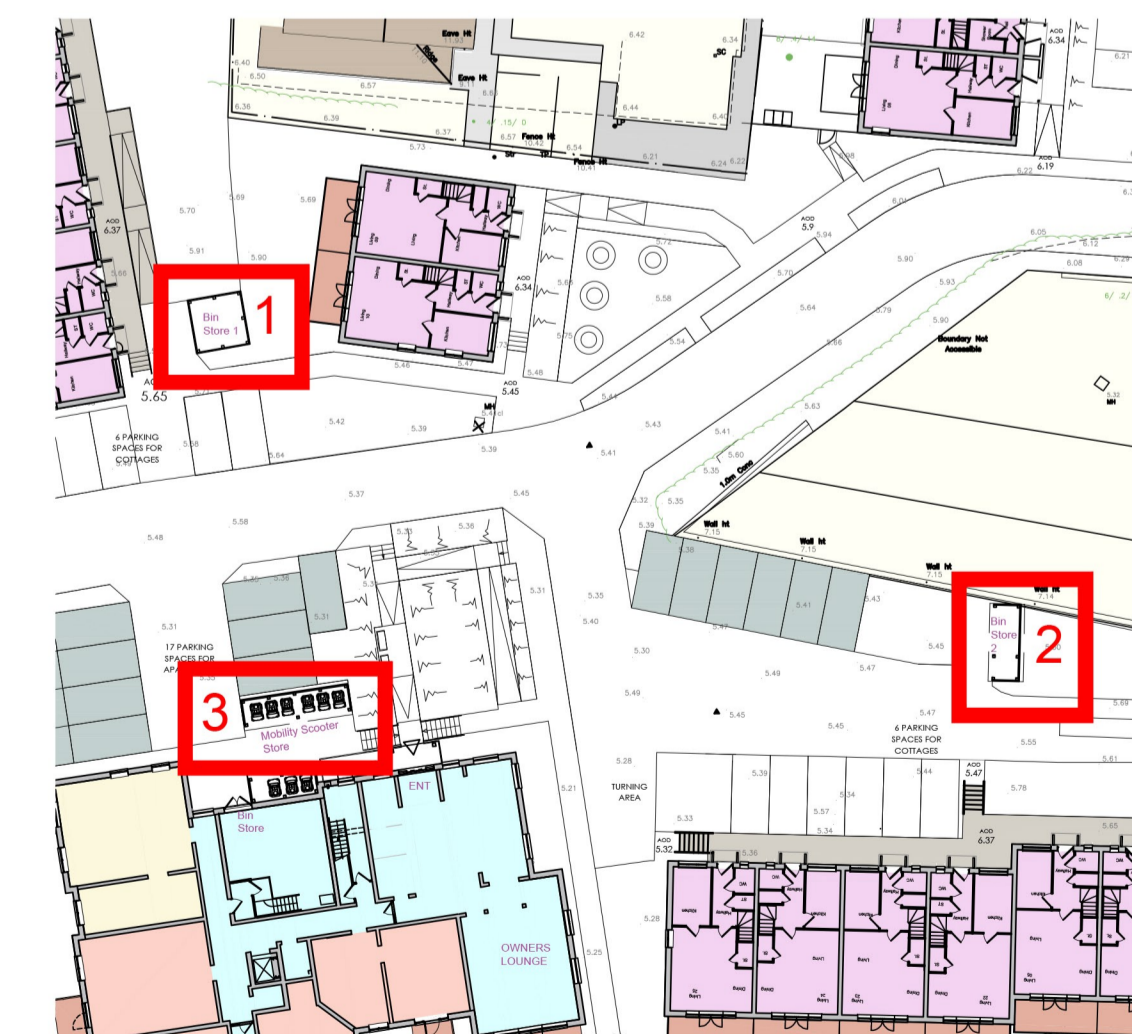

Key plan - Not to scale

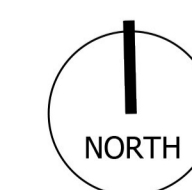

© CHURCHILL LIVING

**planning issues**  
TOWN PLANNING AND ARCHITECTURAL DESIGN

Rob Jackson RIBA  
Design Director - South West  
Churchill House \* Parkside  
Ringwood \* Hampshire BH24 3JG  
Telephone: (01425) 462372  
E-mail: design@planningissues.co.uk

Client

**Churchill Living**  
Your lifestyle • Your choice

Project Title

Retirement Housing  
Hanson and Phillips Depot  
Bridport  
DT6 3NP

Drawing Title

MOBILITY SCOOTER & BIN STORES  
PLANNING APPLICATION

Scale 1:50 @ A1 Date May 2024

Drawn KR Checked RJ

Drawing No. 10128BP- PA15 Rev.